# Cobb County Commission Districts- as drawn by Federal Court- 2012
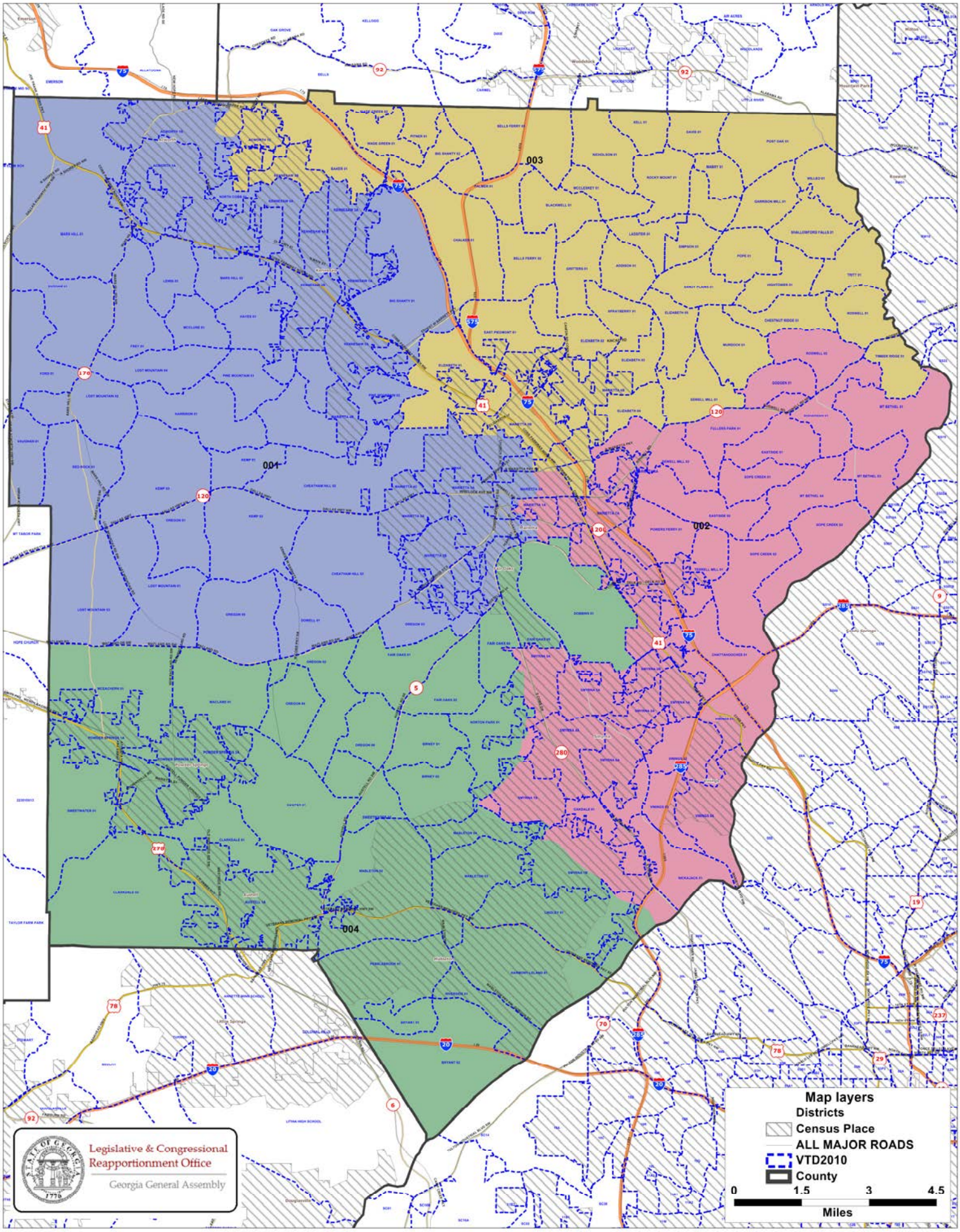
Client: FEDCT
Plan: CobbCC-FEDCT-2012
Type: Local